

# Runaway

Jamiroquai

## Intro (Tacet)

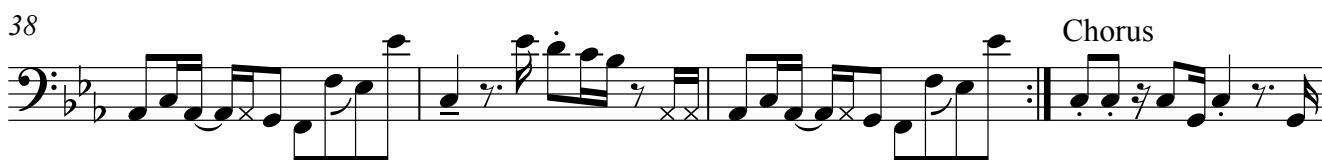
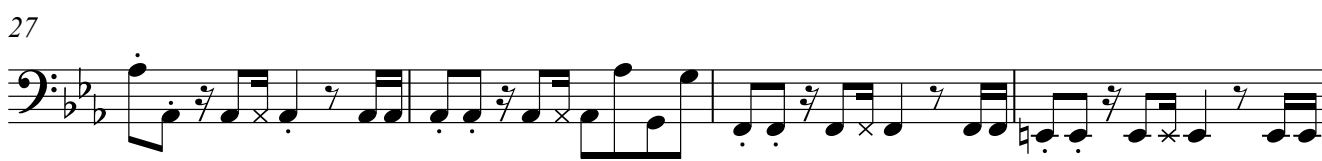

42

46

49

53

57

Bridge

62

Chorus

70

74

77

80

