

Do I Do

(tune down half step)

Stevie Wonder

Intro

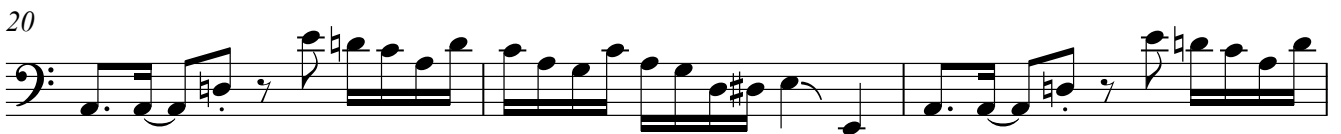

33

Chorus

37

40

(slur)

43

47

50

53

Bridge

57

60

63

66

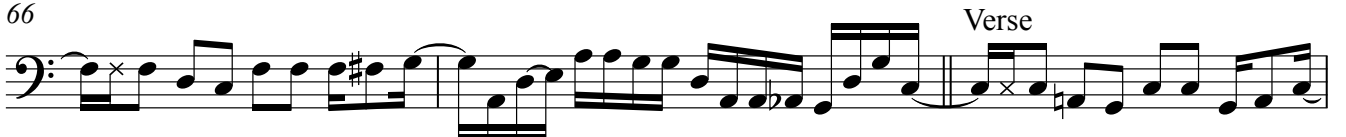

Verse

69

72

76

79

83

86

89

92

96

99

102

105

Verse

108

111

114

Chorus

117

120

(slur)

123

126

129

132

135

138

141

144

